



ONALASKA, WI

[Click to view full report.](#)

CITY INFO

Population: 16,663

Male
49%

Female
51%

Married
60%

Single
40%

City rating

This rating is a weighted average of commute time, crime rate, population, median salary, and more.



Overall value

This score adds annual household income and cost of living to the city rating.



Density (Population per mile²)

Compared to New York, Onalaska has a very low population density. Onalaska is perfect for those who like a quiet city.

1,832
ONALASKA

27,441
NEW YORK

RESIDENCE

Air quality



● Best ● Average ● Bad

Weather



Condition

45°F average temperature



25 years

Median home age

\$150,280

Median home price

0.16%

Home appreciation rate

20.56%

Annual property tax

65.6%

Homes owned

30.8%

Homes rented

3.7%

Homes vacant

COMMUNITY

Religious diversity

42.2% Other

29.1% Catholic

22% Lutheran

4.7% Other Christian

2% Methodist

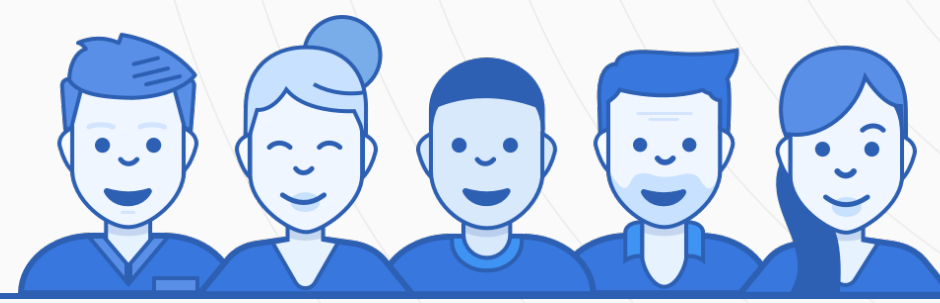

Crime rate
(per 100,000)



2

Average age

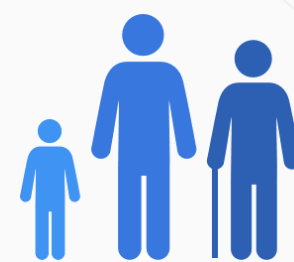

38

Political majority

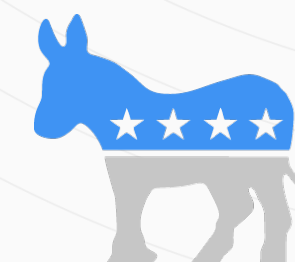

Democrat

LOCALE

Unemployment

6%

Occupation

14% Management, business, Art & Sciences

29.7% Sales & Office Occupations

12.5% Service Occupation

13.6% Production, transportation & Material Moving

6.4% Natural Resources, Construction & Maintenance

Education

Student teacher ratio **1:15**

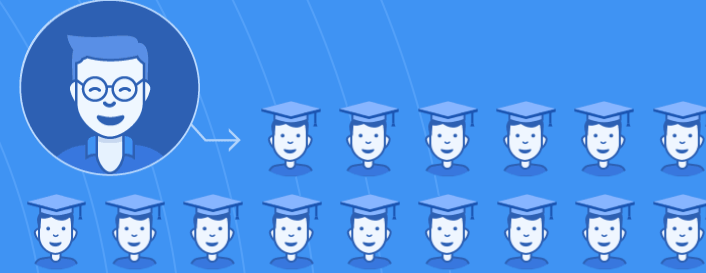

94%

High school diploma

12%

Some college or associates degree

21%

Bachelors degree

11%

Graduate or professional degree

TRANSIT

Average commute time Daily breakdown: by transport type

18

Min

Boston Average

26

Min

National Average

0%



Public Transportation

88%



Car

9%



Carpool

1%



Work at Home